



**US Army Corps
of Engineers** ®
Fort Worth District

Public Notice

Applicant: CADG Mercer Crossing Holdings, LLC

Project No.: SWF-2012-00415

Date: March 20, 2018

The purpose of this public notice is to inform you of a proposal for work in which you might be interested. It is also to solicit your comments and information to better enable us to make a reasonable decision on factors affecting the public interest. We hope you will participate in this process.

Regulatory Program

Since its early history, the U.S. Army Corps of Engineers has played an important role in the development of the nation's water resources. Originally, this involved construction of harbor fortifications and coastal defenses. Later duties included the improvement of waterways to provide avenues of commerce. An important part of our mission today is the protection of the nation's waterways through the administration of the U.S. Army Corps of Engineers Regulatory Program.

Section 10

The U.S. Army Corps of Engineers is directed by Congress under Section 10 of the Rivers and Harbors Act of 1899 (33 USC 403) to regulate *all work or structures in or affecting the course, condition or capacity of navigable waters of the United States*. The intent of this law is to protect the navigable capacity of waters important to interstate commerce.

Section 404

The U.S. Army Corps of Engineers is directed by Congress under Section 404 of the Clean Water Act (33 USC 1344) to regulate the *discharge of dredged and fill material into all waters of the United States, including wetlands*. The intent of the law is to protect the nation's waters from the indiscriminate discharge of material capable of causing pollution and to restore and maintain their chemical, physical and biological integrity.

Contact

Name: Ms. Hannah Halydier

Phone Number: 817-886-1745

JOINT PUBLIC NOTICE

U.S. ARMY CORPS OF ENGINEERS, FORT WORTH DISTRICT

AND

TEXAS COMMISSION ON ENVIRONMENTAL QUALITY

SUBJECT: Application for a Department of the Army Permit under Section 404 of the Clean Water Act (CWA) and for water quality certification under Section 401 of the CWA to discharge dredged and fill material into waters of the United States (WOUS) associated with the construction of a 0.3 mile roadway connecting Mercer Lane to the President George Bush Turnpike in the city of Farmers Branch, Dallas County, Texas.

APPLICANT: CADG Mercer Crossing Holdings, LLC

APPLICATION NUMBER: SWF-2012-00415

DATE ISSUED: March 20, 2018

LOCATION: The proposed roadway construction would be located in an impoundment in the floodway of the Elm Fork Trinity River. The proposed project would be located approximately at Latitude 32.91591 and Longitude -96.93388 on the Carrollton, TX 7.5-minute USGS quadrangle map in the USGS Hydrologic Unit 12030103 – Elm Fork Trinity.

OTHER AGENCY AUTHORIZATIONS: State Water Quality Certification

PROJECT DESCRIPTION: The applicant proposes the discharge of approximately 10,000 cubic yards of dredged and fill material into approximately 1.3 acres of WOUS in conjunction with the construction of a 0.3 mile roadway connector (Sheets 1-8 of 8). Total proposed impacts to WOUS include 1.3 acres of open water impoundment. The purpose of the proposed project is to construct a roadway connection of Mercer Lane with the President George Bush Turnpike to improve traffic flow conditions and safety of the traveling public in the area.

WOUS located within the proposed project boundary include a 12.2 acre open water impoundment, of which approximately 1.3 acres are proposed to be filled. Associated shallow emergent wetlands and adjacent prairie wetlands are not proposed to be impacted (Sheet 7 of 8). The applicant believes that the project area provides the most practicable site for the proposed new roadway connector, considering such factors as location, design constraints, existing infrastructure, and other environmental constraints.

During project planning, the applicant considered alternatives in an effort to avoid and minimize adverse impacts to WOUS. The no action alternative would result in the proposed project not being built and subsequently, there would be no adverse impacts to WOUS. However, the no

action alternative would not accomplish the stated purpose of the project – to improve traffic flow conditions and the safety of the traveling public in the area. Other roadway alignments considered would result in increased impacts to WOUS.

The applicant's preferred alternative would minimize impacts to WOUS while providing for improved traffic flow and public safety. This alternative would result in a permanent loss of open water impoundment totaling 1.3 acres. After considering several alternative configurations to avoid and minimize impacts to WOUS, the applicant has proposed the current project, which would result in impacts that are limited to the minimum necessary to connect the existing roads. The area of impact would be limited to what is necessary to construct the new roadway connector.

PUBLIC INTEREST REVIEW FACTORS: This application will be reviewed in accordance with 33 CFR 320-332, the Regulatory Program of the U. S. Army Corps of Engineers (USACE), and other pertinent laws, regulations, and executive orders. Our evaluation will also follow the guidelines published by the U. S. Environmental Protection Agency pursuant to Section 404(b)(1) of the CWA. The decision whether to issue a permit will be based on an evaluation of the probable impact, including cumulative impact, of the proposed activity on the public interest. That decision will reflect the national concerns for both protection and utilization of important resources. The benefits which reasonably may be expected to accrue from the proposal must be balanced against its reasonably foreseeable detriments. All factors which may be relevant to the proposal will be considered, including its cumulative effects. Among the factors addressed are conservation, economics, aesthetics, general environmental concerns, wetlands, historic properties, fish and wildlife values, flood hazards, floodplain values, land use, navigation, shore erosion and accretion, recreation, water supply and conservation, water quality, energy needs, safety, food and fiber production, mineral needs, considerations of property ownership, and, in general, the needs and welfare of the people.

The USACE is soliciting comments from the public; federal, state, and local agencies and officials; Indian Tribes; and other interested parties in order to consider and evaluate the impacts of this proposed activity. Any comments received will be considered by the USACE in determining whether to issue, issue with modifications, or conditions, or deny a permit for this proposal. To make this decision, comments are used to assess impacts on endangered species, historic properties, water quality, general environmental effects, and the other public interest factors listed above. Comments are used in the preparation of an Environmental Assessment and/or an Environmental Impact Statement pursuant to the National Environmental Policy Act. Comments are also used to determine the need for a public hearing and to determine the overall public interest of the proposed activity.

STATE WATER QUALITY CERTIFICATION: This project incorporates the requirements necessary to comply with the Texas Commission on Environmental Quality's (TCEQ) Tier I project criteria. Tier I projects are those that result in a direct impact of three acres or less of waters of the State or 1,500 linear feet of streams (or a combination of the two is below the threshold) for which the applicant has incorporated best management practices (BMPs) and other provisions designed to safeguard water quality. The USACE has received a completed checklist

and signed statement fulfilling Tier I criteria for the project. Accordingly, a request for 401 certification is not necessary and there will be no additional TCEQ review.

ENDANGERED AND THREATENED SPECIES: The USACE has reviewed the U.S. Fish and Wildlife Service's latest published version of endangered and threatened species to determine if any may occur in the project area. The proposed project would be located in Dallas County where the whooping crane (*Grus americana*), least tern (*Sterna antillarum*), black-capped Vireo (*Vireo atricapilla*), piping plover (*Charadrius melodus*), and golden-cheeked warbler (*Dendroica chrysoparia*) are known to occur or may occur as migrants. The whooping crane, least tern, black-capped Vireo, piping plover and golden-cheeked warbler are endangered species. Our initial review indicates that the proposed work would have no effect on federally-listed endangered or threatened species.

NATIONAL REGISTER OF HISTORIC PLACES: The USACE has reviewed the latest complete published version of the National Register of Historic Places and found no listed properties to be in the project area. However, presently unknown scientific, archaeological, cultural or architectural data may be lost or destroyed by the proposed work under the requested permit.

FLOODPLAIN MANAGEMENT: The USACE is sending a copy of this public notice to the local floodplain administrator. In accordance with 44 CFR part 60 (Flood Plain Management Regulations Criteria for Land Management and Use), the floodplain administrators of participating communities are required to review all proposed development to determine if a floodplain development permit is required and maintain records of such review.

SOLICITATION OF COMMENTS: The public notice is being distributed to all known interested persons in order to assist in developing fact upon which a decision by the USACE may be based. For accuracy and completeness of the record, all data in support of or in opposition to the proposed work should be submitted in writing setting forth sufficient detail to furnish a clear understanding of the reasons for support or opposition.

PUBLIC HEARING: Prior to the close of the comment period any person may make a written request for a public hearing setting forth the particular reasons for the request. The District Engineer will determine whether the issues raised are substantial and should be considered in his permit decision. If a public hearing is warranted, all known interested persons will be notified of the time, date, and location.

CLOSE OF COMMENT PERIOD: All comments pertaining to this Public Notice must reach this office on or before April 20, 2018, which is the close of the comment period. Extensions of the comment period may be granted for valid reasons provided a written request is received by the limiting date. If no comments are received by that date, it will be considered that there are no objections. Comments and requests for additional information should be submitted to: Regulatory Division, CESWF-DE-R; U. S. Army Corps of Engineers; Post Office Box 17300; Fort Worth, Texas 76102-0300. You may visit the Regulatory Branch in Room 3A37 of the Federal Building at 819 Taylor Street in Fort Worth between 8:00 A.M. and 3:30 P.M., Monday

through Friday. Telephone inquiries should be directed to (817) 886-1731. Please note that names and addresses of those who submit comments in response to this public notice may be made publicly available.

DISTRICT ENGINEER
FORT WORTH DISTRICT
CORPS OF ENGINEERS



LOCATION MAP



4401 Bay Valley Dr.
 Garland, TX
 75043
 (972) 496-4701
 (972) 414-0451 (fax)

**TURNPIKE IP
 SWF-2012-00415
 FARMERS BRANCH,
 TEXAS**

Job No. 80-01003

FEBRUARY 2018

Sheet 1 of 8



Aerial Photography



4401 Bay Valley Dr.
Garland, TX
75043
(972) 496-4701
(972) 414-0451 (fax)

TURNPIKE IP
SWF-2012-00415
FARMERS BRANCH,
TEXAS

Job No. 80-01003

FEBRUARY 2018

Sheet 2 of 8



USGS 7.5 MINUTE QUADRANGLE MAP CARROLLTON, TX



4401 Bay Valley Dr.
 Garland, TX
 75043
 (972) 496-4701
 (972) 414-0451 (fax)

**TURNPIKE IP
 SWF-2012-00415
 FARMERS BRANCH,
 TEXAS**

Job No. 80-01003

FEBRUARY 2018

Sheet 3 of 8

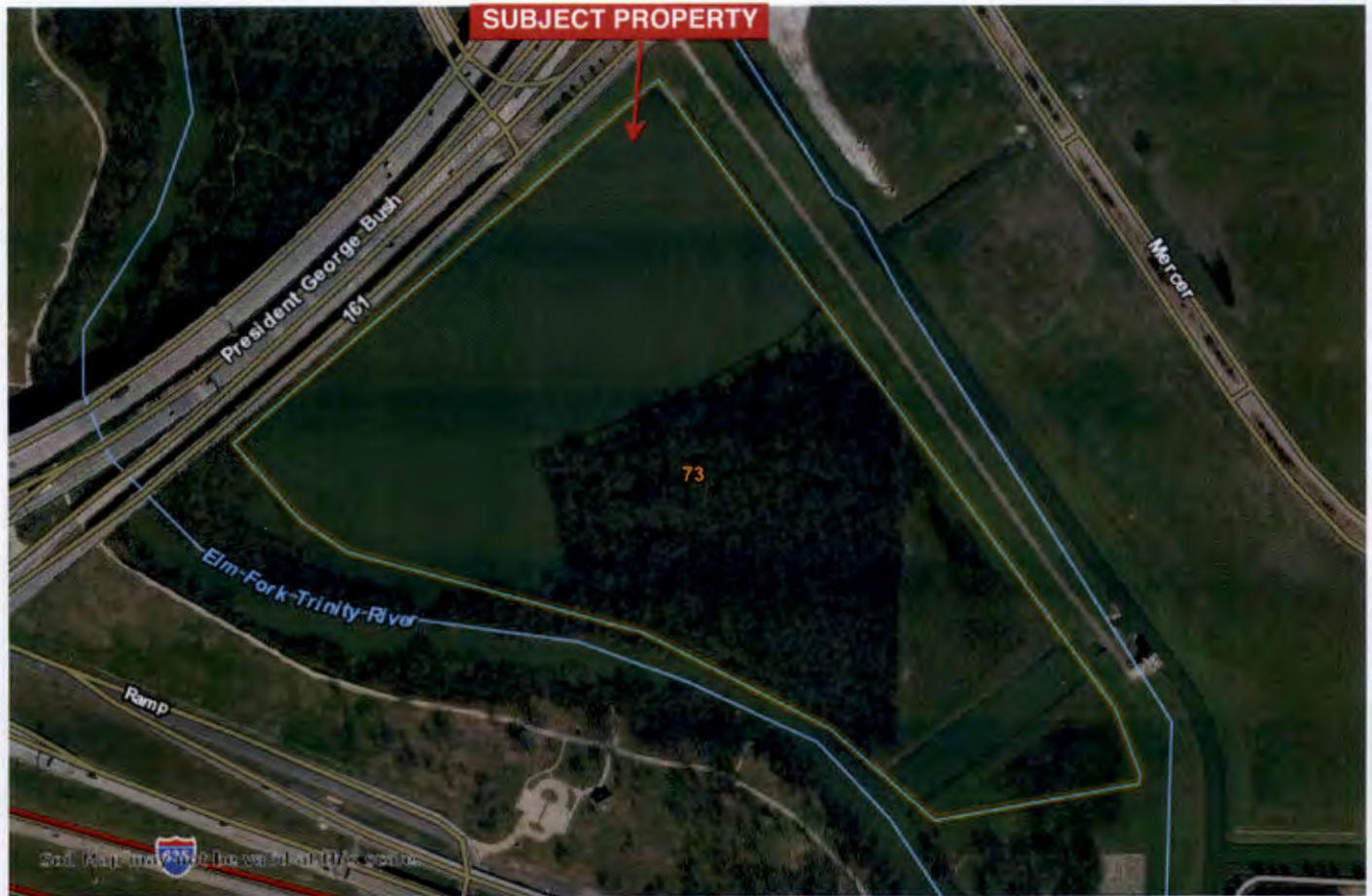

| Map Unit Symbol | Map Unit Name |
|-----------------|---|
| 73 | Trinity clay, 0 to 1 percent slopes, frequently flooded |

DALLAS COUNTY SOIL SURVEY



4401 Bay Valley Dr.
Garland, TX
75043
(972) 496-4701
(972) 414-0451 (fax)

**TURNPIKE IP
SWF-2012-00415
FARMERS BRANCH,
TEXAS**

Job No. 80-01003

FEBRUARY 2018

Sheet 4 of 8



4401 Bay Valley Dr.
Garland, TX 75043
(972) 496-4701
(972) 414-0451 (fax)

TURNPIKE IP
SWF-2012-00415
FARMERS BRANCH,
TEXAS

Job No. 80-01003
FEBRUARY 2018
Sheet 5 of 8

National Flood Hazard Layer FIRMette



Legend

SEE FIS REPORT FOR DETAILED LEGEND AND INDEX MAP FOR FIRM PANEL LAYOUT

- | | |
|------------------------------------|---|
| SPECIAL FLOOD HAZARD AREAS | <ul style="list-style-type: none"> Without Base Flood Elevation (BFE) Zone A, X, AB With BFE or Depth Regulatory Floodway Zone AE, AO, AH, VE, AB |
| OTHER AREAS OF FLOOD HAZARD | <ul style="list-style-type: none"> 0.2% Annual Chance Flood Hazard, Areas of 1% annual chance flood with average depth less than one foot or with drainage areas of less than one square mile Zone X Future Conditions 1% Annual Chance Flood Hazard Zone X Area with Reduced Flood Risk due to Levees. See Notes, Zone X Area with Flood Risk due to Levees Zone D |
| OTHER AREAS | <ul style="list-style-type: none"> Area of Minimal Flood Hazard Zone X Effective LOMRs Area of Undetermined Flood Hazard Zone D |
| GENERAL STRUCTURES | <ul style="list-style-type: none"> Channel, Culvert, or Storm Sewer Levee, Dike, or Floodwall |
| OTHER FEATURES | <ul style="list-style-type: none"> Cross Sections with 1% Annual Chance Water Surface Elevation Coastal Transsect Base Flood Elevation Line (BFE) Limit of Study Jurisdiction Boundary Coastal Transsect Baseline Profile Baseline Hydrographic Features |
| MAP PANELS | <ul style="list-style-type: none"> Digital Data Available No Digital Data Available Unmapped |



This map complies with FEMA's standards for the use of digital flood maps if it is not void as described below. The base map shown complies with FEMA's base map accuracy standards.

The flood hazard information is derived directly from the authoritative NFHL web services provided by FEMA. This map was exported on 2/26/2018 at 11:12:38 PM and does not reflect changes or amendments subsequent to this date and time. The NFHL and effective information may change or become superseded by new data over time.

This map image is void if the one or more of the following map elements do not appear: base map imagery, flood zone labels, legend, scale bar, map creation date, community identifiers, FIRM panel number, and FIRM effective date. Map images for unmapped and unmodernized areas cannot be used for regulatory purposes.

Source: Base map imagery by Google Earth Pro; Regulatory Floodway, LOMR, and Flood Hazard information by FEMA; City of Farmers Branch, TX; City of Irving, TX; and the GIS User Community.

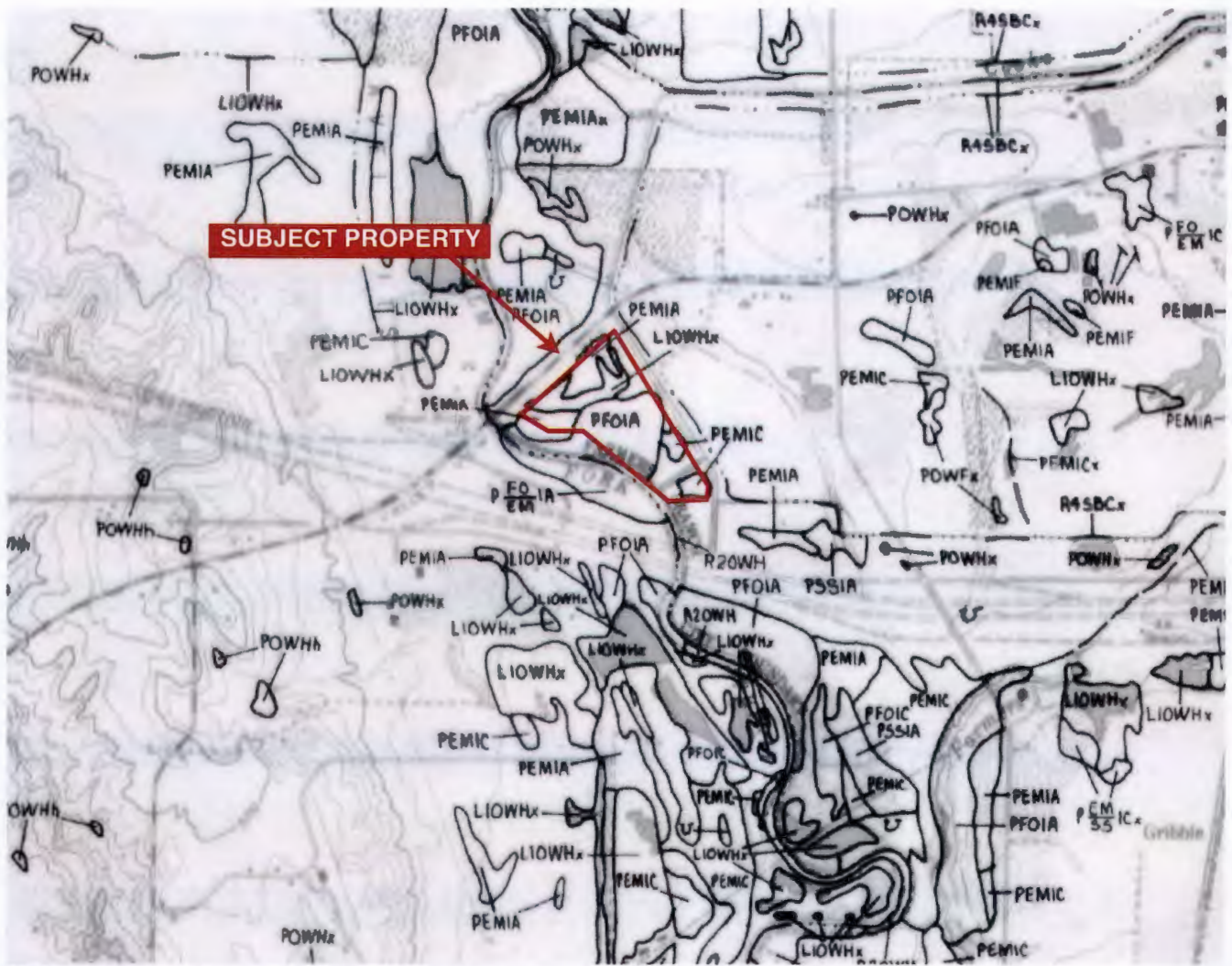

PEM1A - Palustrine, Emergent, Persistent, Temporarily flooded.
 L1OWHx (L1UBHx) - Lacustrine, Limnetic, Permanently flooded, Excavated.
 PFO1A - Palustrine, Forested, Broad-leaved Deciduous, Temporarily flooded.

NATIONAL WETLAND INVENTORY MAP



4401 Bay Valley Dr.
 Garland, TX
 75043
 (972) 496-4701
 (972) 414-0451 (fax)

TURNPIKE IP
SWF-2012-00415
FARMERS BRANCH,
TEXAS

Job No. 80-01003

FEBRUARY 2018

Sheet 6 of 8



 OPEN WATER (12.2 ACRES)

 Forested Wetland (0.55 ACRES)

 SHALLOW EMERGENT (4.4 ACRES)

JURISDICTIONAL EVALUATION



4401 Bay Valley Dr.
Garland, TX
75043
(972) 496-4701
(972) 414-0451 (fax)

**TURNPIKE IP
SWF-2012-00415
FARMERS BRANCH,
TEXAS**

Job No. 80-01003

FEBRUARY 2018

Sheet 7 of 8

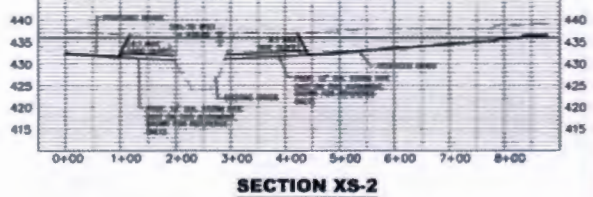
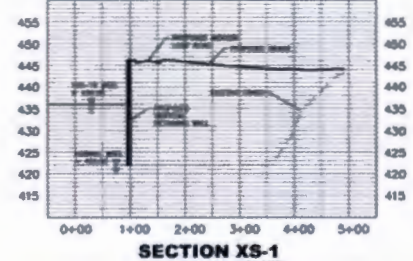
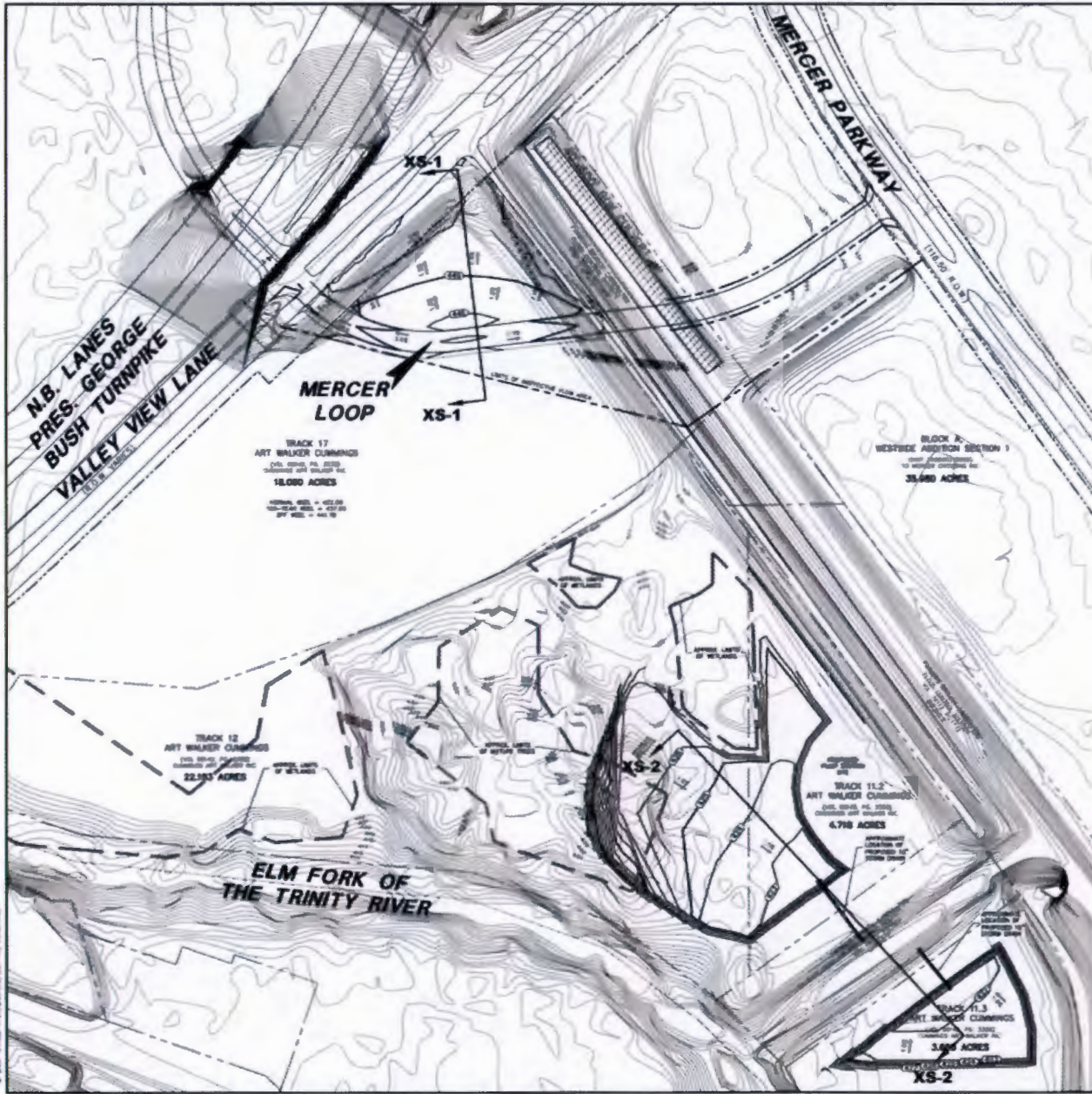

CONSTRUCTION INFORMATION IS SHOWN AS APPLICABLE. ALL INFORMATION IS SUBJECT TO REVISION PRIOR TO CONSTRUCTION.

100'-HORIZ. DISTANCE INFORMATION
 DISTANCE INDICATED BY ROAD INSTALLATION
 CLASS OF
 DISTANCE INDICATED BY ROAD INSTALLATION
 CLASS OF

NOTE: THESE NOTES ARE APPROVED AND IN FULL AGREEMENT BY THE ENGINEER AND ARCHITECT AND SHALL BE CONSIDERED PART OF THE CONTRACT DOCUMENTS.

ISSUED FOR PRELIMINARY PRICING PURPOSES ONLY
(SUBJECT TO REVISION PRIOR TO CONSTRUCTION)

THESE CONDITIONS HAVE BEEN PREPARED BY THE ENGINEER WITH THE ASSISTANCE OF THE ARCHITECT AND SHALL BE CONSIDERED PART OF THE CONTRACT DOCUMENTS. THESE CONDITIONS SHALL BE SUBJECT TO REVISION PRIOR TO CONSTRUCTION. THE USER ASSUMES FULL RESPONSIBILITY FOR THE PRELIMINARY STATUS OF THE PLANS AND THE ENGINEER, FOR REVISIONS MADE TO ANY CONSTRUCTION.

PRELIMINARY
NOT FOR CONSTRUCTION

THIS DOCUMENT IS ISSUED FOR THE PURPOSE OF OBTAINING BIDDING ONLY AND IS NOT INTENDED FOR CONSTRUCTION. IT IS SUBJECT TO REVISION PRIOR TO CONSTRUCTION. THE USER ASSUMES FULL RESPONSIBILITY FOR THE PRELIMINARY STATUS OF THE PLANS AND THE ENGINEER, FOR REVISIONS MADE TO ANY CONSTRUCTION.

DATE: 09/26/2012

| | | | |
|--------------------------------------|------------|--|-----|
| NO. 0000 | | REVISION | |
| Pacheco Koch | | 1000 N. GERRARD, SUITE 1000 DALLAS, TX 75208 (214) 270-2000 | |
| | | TO ALL SUBMITTALS FROM 09/26/2012 | |
| CUT/FILL EXHIBIT | | | |
| MERCER LOOP ROAD | | | |
| GRADING REVISIONS | | | |
| CITY OF FARMERS BRANCH, TEXAS | | | |
| REVISION | DATE | BY | NO. |
| 001 | 09/26/2012 | JLH | 1 |