APPENDIX B
NARROW SHORELINE VARIANCES

Colony / Eastvale – Narrow Shoreline Variance
Fiddler's Green – Narrow Shoreline Variance
Highland Village - Narrow Shoreline Variance – Area 1
Highland Village - Narrow Shoreline Variance – Area 2
Lakewood Village – Narrow Shoreline Variance – Area 1
Lakewood Village – Narrow Shoreline Variance – Area 2
Lakewood Village – Narrow Shoreline Variance – Area 3
Little Elm / Morris Terrace – Narrow Shoreline Variance
Little Elm North – Narrow Shoreline Variance
Rocky Point – Narrow Shoreline Variance
Saratoga Estates – Narrow Shoreline Variance
Wynnewood Peninsula Narrow Shoreline Variance

Fee Boundary

Conservation Pool 522

Beginning/Ending Points

Colony/Eastvale - Narrow Shoreline Variance

Fee Boundary

Conservation Pool 522

Beginning/Ending Points

Fiddler's Green - Narrow Shoreline Variance

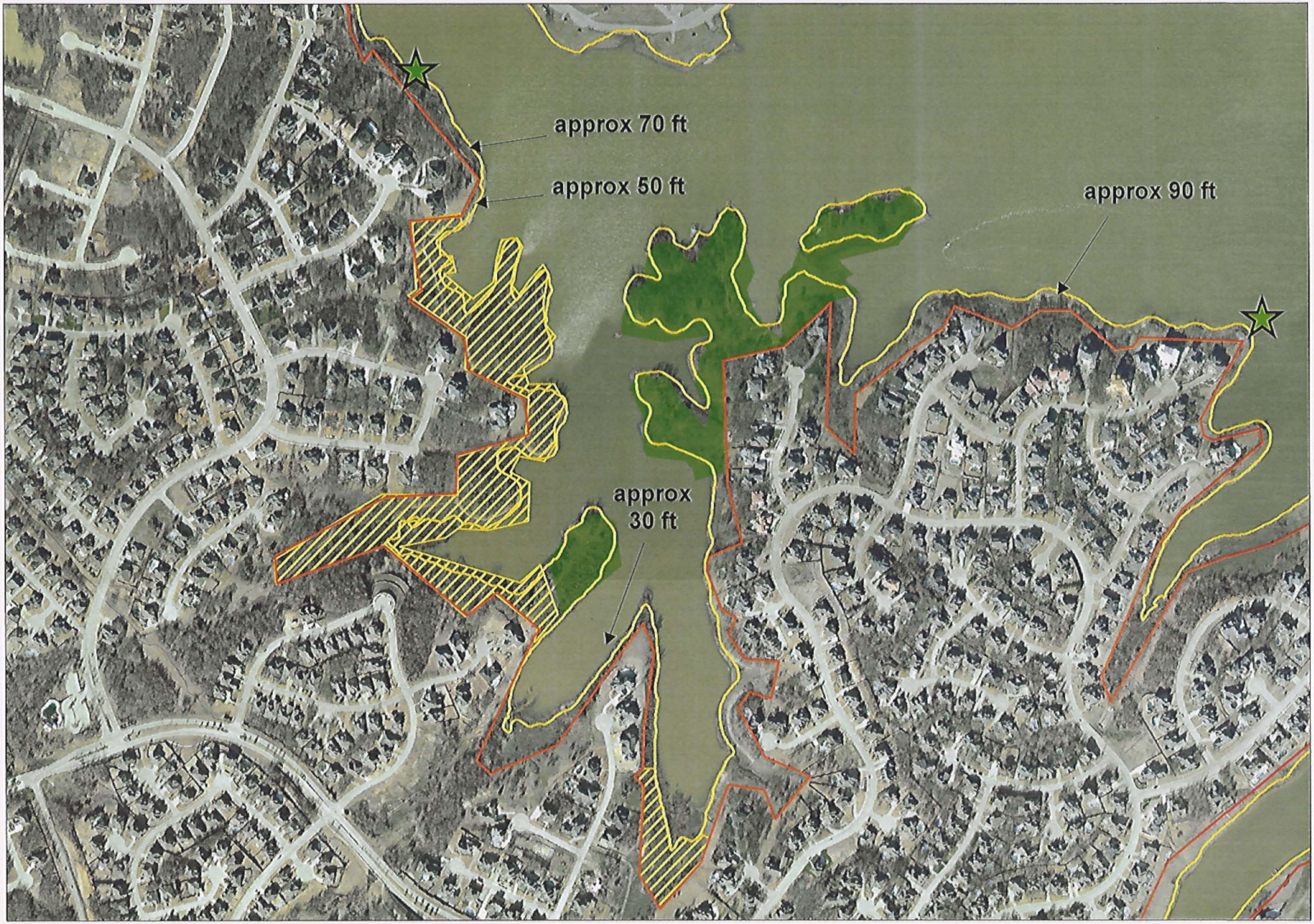

Fee Boundary

Conservation Pool 522

Beginning/Ending Points

No Mowing or Underbrushing beyond 50 ft

Copperas Branch Park

Highland Village
Narrow Shoreline Variance - Area 1

Conservation Pool 522

Fee Boundary

Beginning/Ending Points

No Mowing or Underbrushing beyond 50 ft

Highland Village
Narrow Shoreline Variance - Area 2

Fee Boundary
Conservation Pool 522
Beginning/Ending Points

Lakewood Village - Narrow Shoreline Variance
Area 1

Fee Boundary

Conservation Pool 522

Beginning/Ending Points

Lakewood Village - Narrow Shoreline Variance
Area 2

Fee Boundary

Conservation Pool 522

Beginning/Ending Points

Lakewood Village - Narrow Shoreline Variance
Area 3

Fee Boundary

Conservation Pool 522

Beginning/Ending Points

Little Elm/Morris Terrace
Narrow Shoreline Variance

Fee Boundary
Conservation Pool 522
Beginning/Ending Points

Little Elm North - Narrow Shoreline Variance

Fee Boundary
Conservation Pool 522
Beginning/Ending Points

Rocky Point - Narrow Shoreline Variance

Fee Boundary

Conservation Pool 522

Beginning/Ending Points

Saratoga Estates
Narrow Shoreline Variance

Fee Boundary

Conservation Pool 522

No Mowing or Underbrushing beyond 50 feet

Beginning/Ending Points

Wynnewood Peninsula Narrow Shoreline Variance