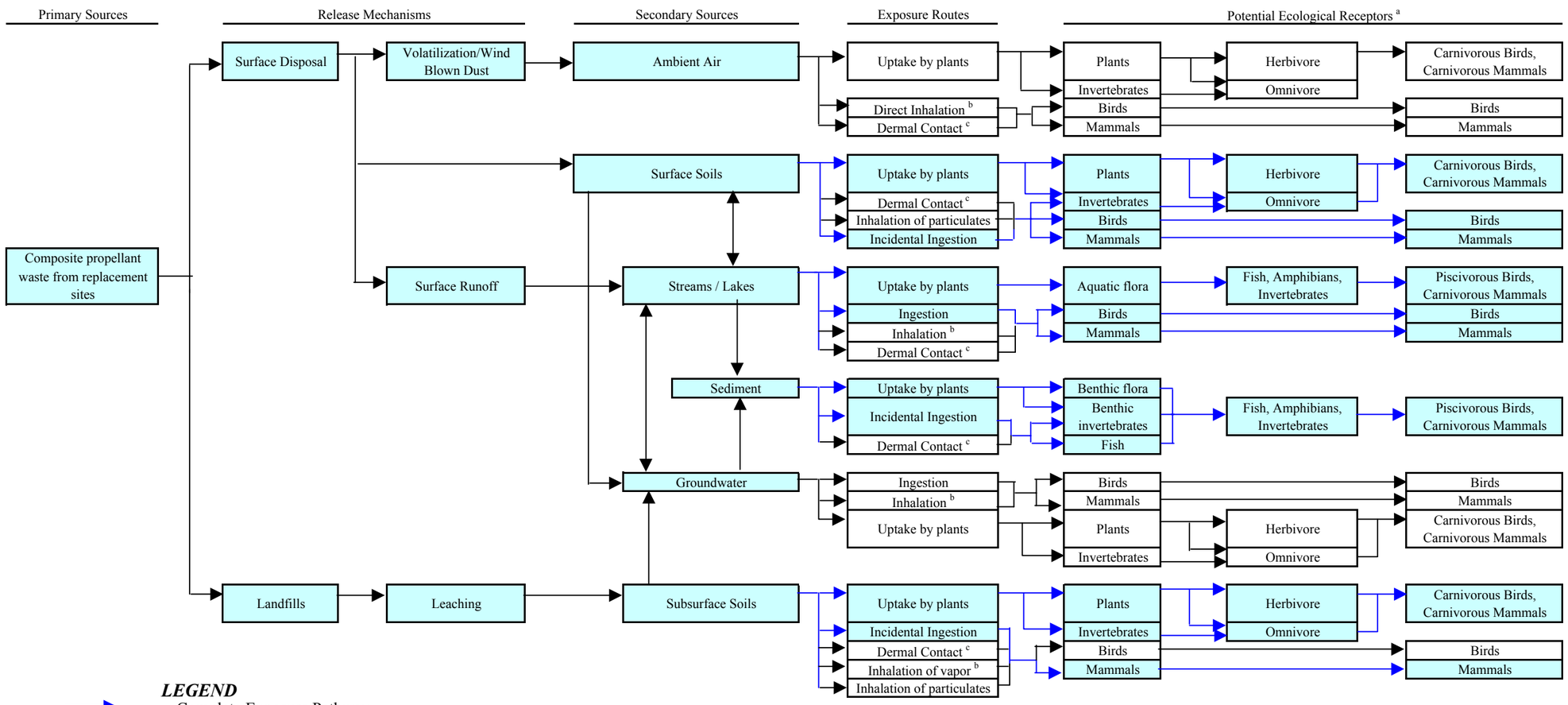

Notes:

[a] Higher trophic level species are susceptible to contaminants through food chain transfer and potential for bioaccumulation of perchlorate.

[b] Inhalation of vapor phase perchlorate is not complete due to the low vapor pressure of perchlorate salts and acids.

[c] Due to the high charge of perchlorate it does not readily pass through the skin.

U.S. ARMY CORPS OF ENGINEERS

PROJECT:

BOSQUE AND LEON RIVER WATERSHEDS STUDY

DRAWING TITLE:

ECOLOGICAL CONCEPTUAL SITE MODEL

MWH MONTGOMERY WATSON HARZA

Sheet 1 of 1 Sheets

SCALE: Not to Scale

FIGURE: **6-5**