US Army Corps of Engineers

Projects Included in Cumulative Impact Assessment

City of Dallas

THE TRINITY DALLAS

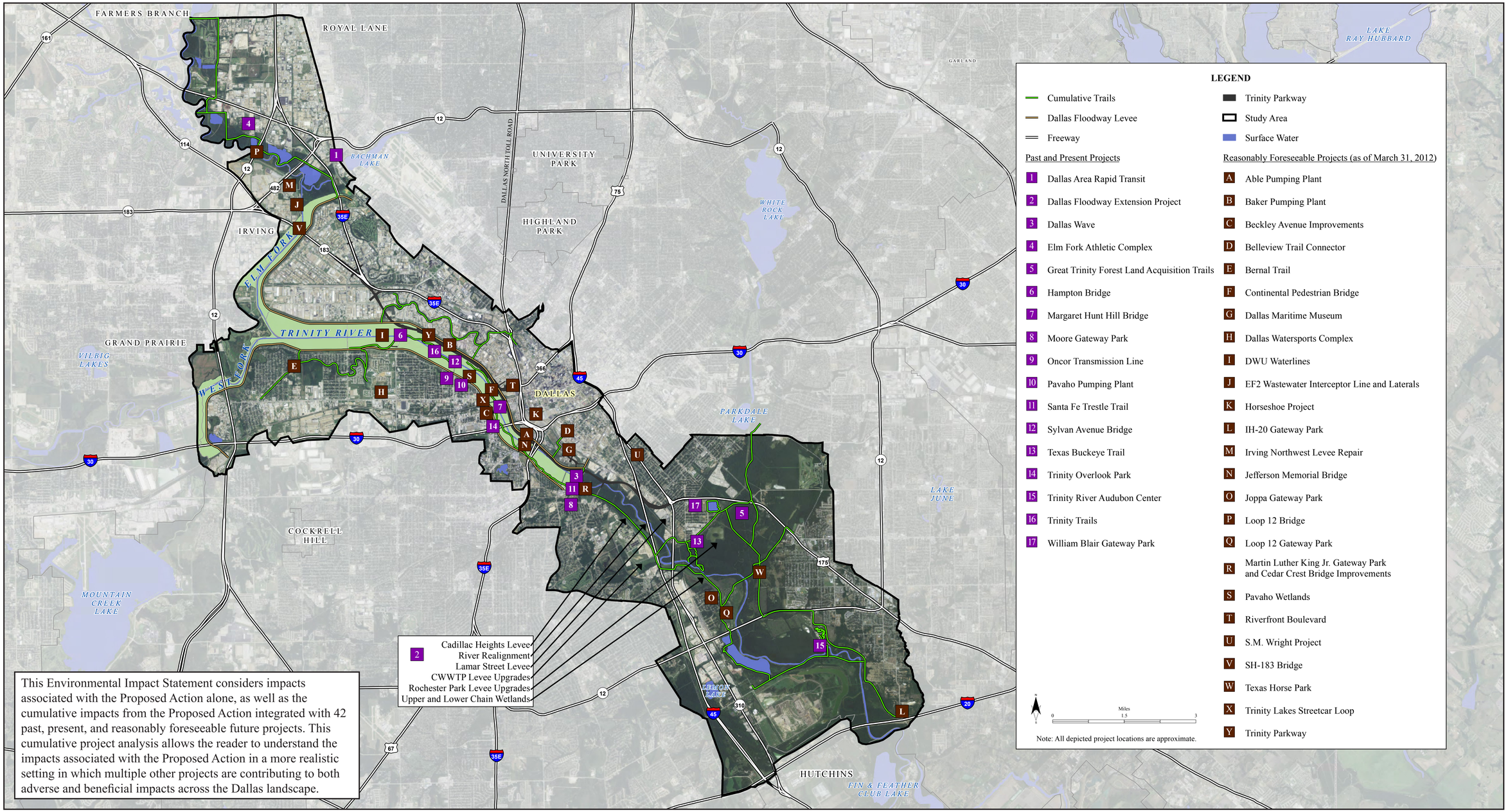

This Environmental Impact Statement considers impacts associated with the Proposed Action alone, as well as the cumulative impacts from the Proposed Action integrated with 42 past, present, and reasonably foreseeable future projects. This cumulative project analysis allows the reader to understand the impacts associated with the Proposed Action in a more realistic setting in which multiple other projects are contributing to both adverse and beneficial impacts across the Dallas landscape.

For more information, please visit the project website at: http://www.swf.usace.army.mil/Missions/WaterSustainment/DallasFloodway.aspx